

**NA-VIEW**

ALUMINIUM EXTRUSION EXPERT



**Foshan Naview New Building Materials Co., Ltd.**

Website: <https://www.naviewaluminium.com/>

Facebook: <https://www.facebook.com/Foshan-Naview-New-Building-Materials-Co-Ltd-108706571480696>

Email: [naview@naviewaluminium.com](mailto:naview@naviewaluminium.com)

Whatsapp/Wechat: +86-15976692267

Address: E4, Second floor, Block C, Hongyi Building Material Town, Chancheng District, Foshan City, Guangdong Province, China

Exquisite & Home windows and doors



Our product is your choice

# CONTENTS

Flat open door	05
Silding door	07
Internal flat window	09
Sliding window	11
Harrow edge Bi-Folding window	13
Folding windows up and down	15
Window shutters	17
Door and window integration	19
Hardware assembly	21
Aluminum stacking door	25
Ral classic colour chart	29
Door glass & color	33





System concept upgrade, rigorous data,  
strengthen the structure, sealing, anti-theft level and other high-performance intelligent products

# FLAT OPEN DOOR



## Characteristic

- ⊙ Opening way for vertical hinged door can meet following requirements: There are many opening ways: inswinging casement window, outswinging casement window, and inside slidaway. Main difference is opening way of hardware configuration.
- ⊙ H60 vertical hinged door is high-performance door system, and provide perfect opening functions, which can meet various high standards
- ⊙ Equipped with high-quality locking mechanism and hardware system with maximum load bearing of 180 kg/sash. Multi-point locking institution can strengthen safety performance.
- ⊙ All connections are equipped with high-quality sealing rubber strips, which can ensure high sealing standards for whole window structure.



Parameters

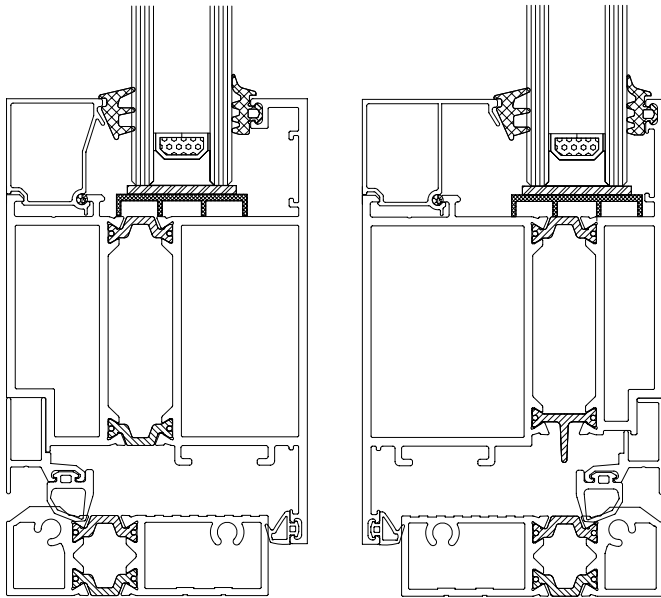

Various Color Selection





# SLIDING DOOR

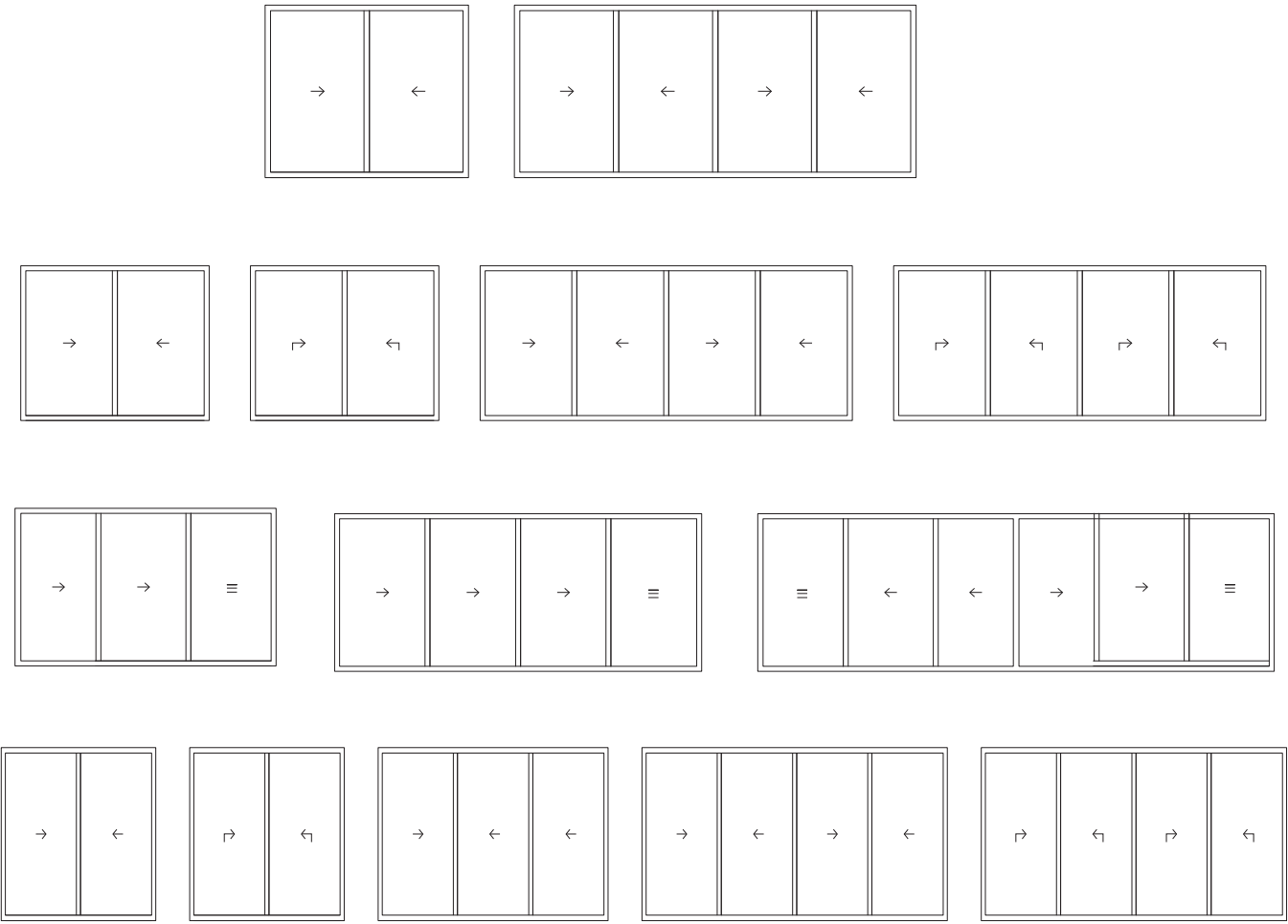

## Characteristic

- ⊙ Heavy duty push-pull structure and opening way can meet following requirements: Two opening functions: push-pull, and promotion ways. Main difference is opening of hardware configuration;
- ⊙ The structure can be matched with steel screen door, and meets various demands for insect prevention and prevention of burglary;
- ⊙ HF195 sliding door is high-performance door system, and provide perfect opening functions, which can meet various high standards;
- ⊙ Equipped with high-quality locking mechanism and hardware system with maximum load bearing of 400 kg/sash. Multi-point locking institution can strengthen safety performance.
- ⊙ Opening position is sealed, and all connections are equipped with high-quality sealing rubber strips, which can ensure extreme sealing standards of the window.



## Parameters

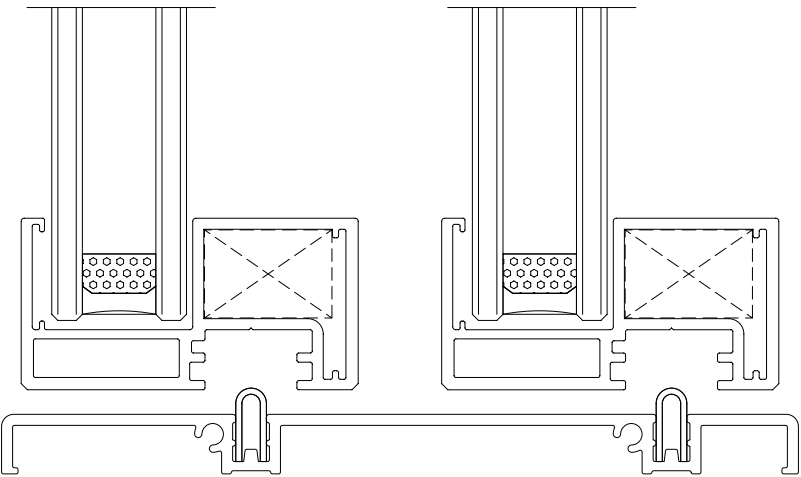

## Various Color Selection



INTERNAL FLAT WINDOW

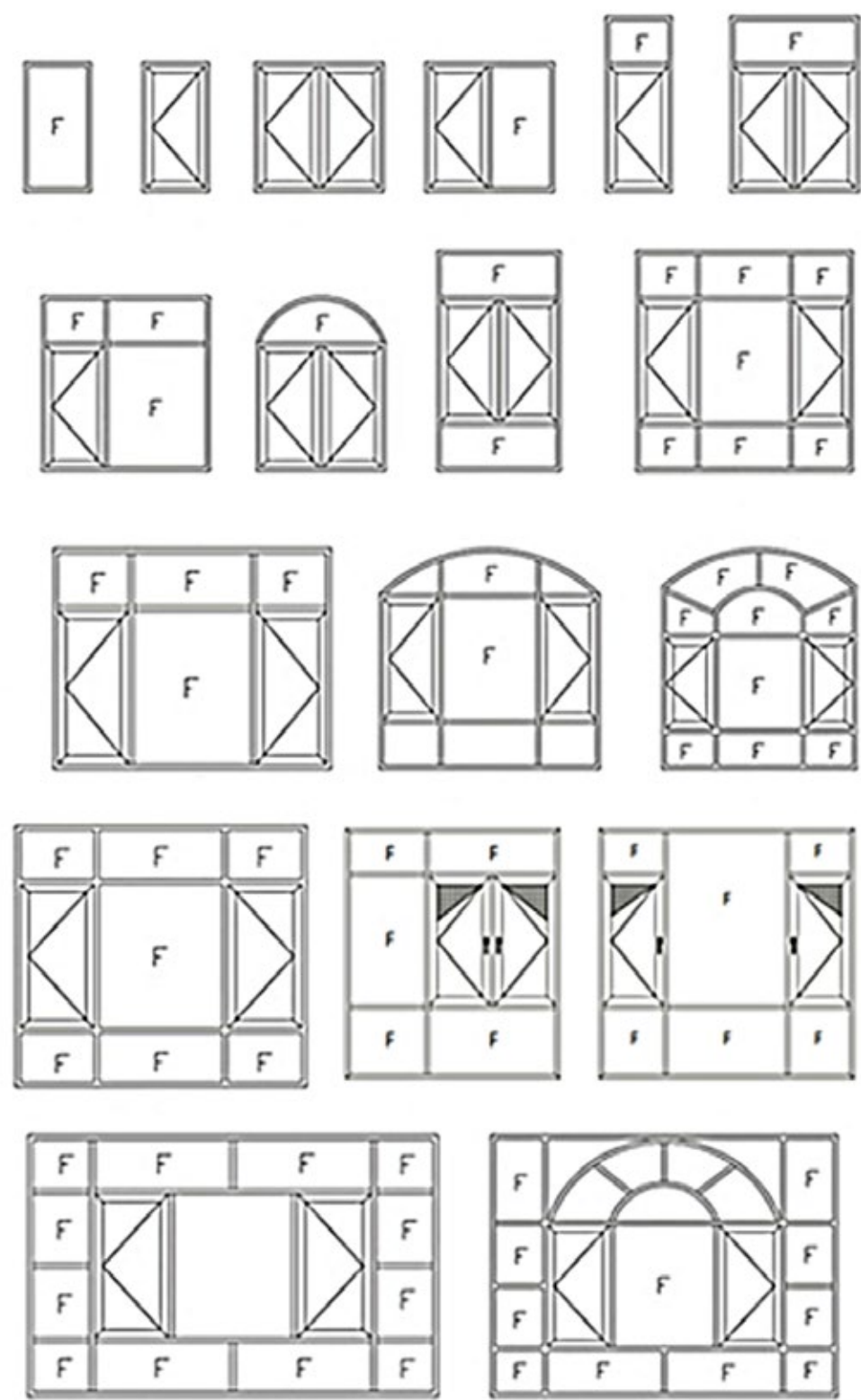

Parameters

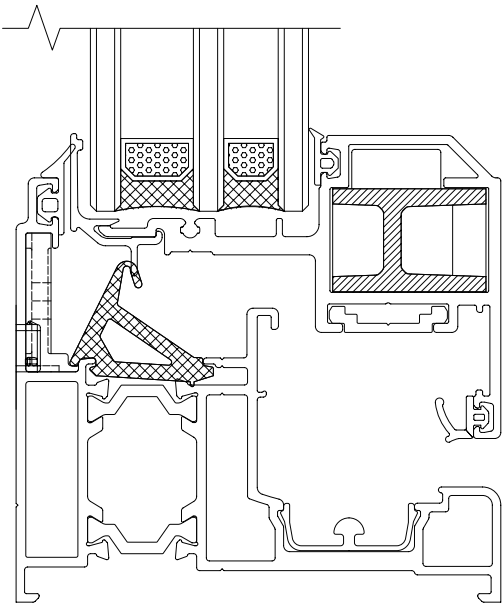

Various Color Selection





# SLIDING WINDOW



## Characteristic

- ⊙ Outer frame width positioning 119mm, wall thickness 1.5mm;
- ⊙ The unique sealing structure of the rubber strip can improve the sealing performance of the whole window while meeting the advantage of not occupying the indoor space, and can reach the standard of the side-opening system;
- ⊙ Equipped with flat-open gold steel mesh, anti-mosquito and rat ant, enhanced protection function, can be opened inside and outside, wide selectivity, safe operation without hidden dangers;
- ⊙ The glass opening is 39mm, can be equipped with built-in one hundred pages, three glass, etc., to improve the thermal insulation performance, the inner fan is connected by a movable corner code, and the operation is simple and convenient.
- ⊙ The hardware accessories use the Shenzhen Haobo brand, which is safe, reliable and durable, and has excellent effect.



## Parameters

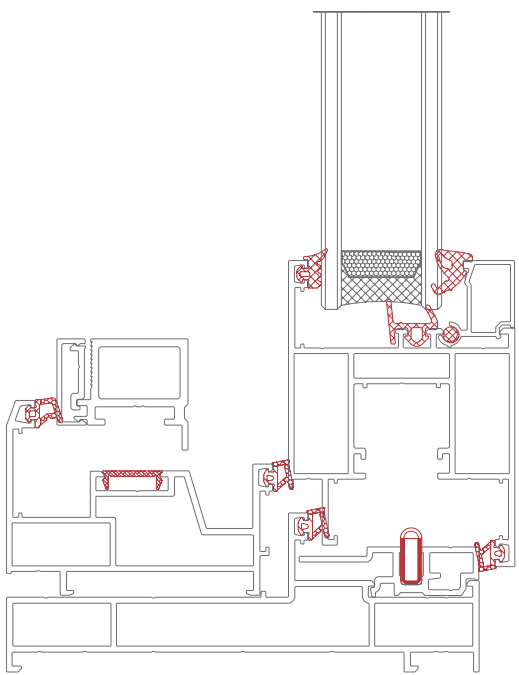

## Various Color Selection





## HARROW EDGE BI-FOLDING WINDOW

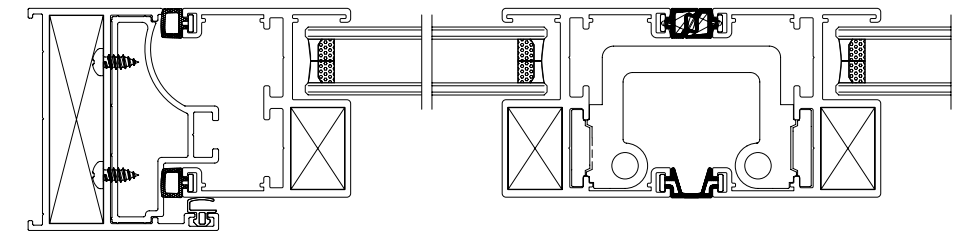

### Characteristic

- ⊙ Opening way for outswinging casement window can meet following requirements:  
Two opening functions: outswinging casement window and outside hopper window. The difference is two configurations: flat-opening hinge and under-slung hinge.
- ⊙ Maximum load bearing for outswinging casement window is 120kg/sash, and maximum load bearing for bottom window is 150kg/sash.
- ⊙ Equipped with special out-opening conversion section and hidden internal drainage structure, which can meet safety requirements of built-in glass. The structure is level sash and window. For fixed part, large arc is used, which can perfectly show beauty of structure.
- ⊙ Connecting method of the structure has national patents, which can reasonably solve sealing defects in the connection and better improve structure performance.
- ⊙ All connections are equipped with high-quality sealing rubber strips, which can ensure high sealing standards for whole window structure.





## FOLDING WINDOWS UP AND DOWN

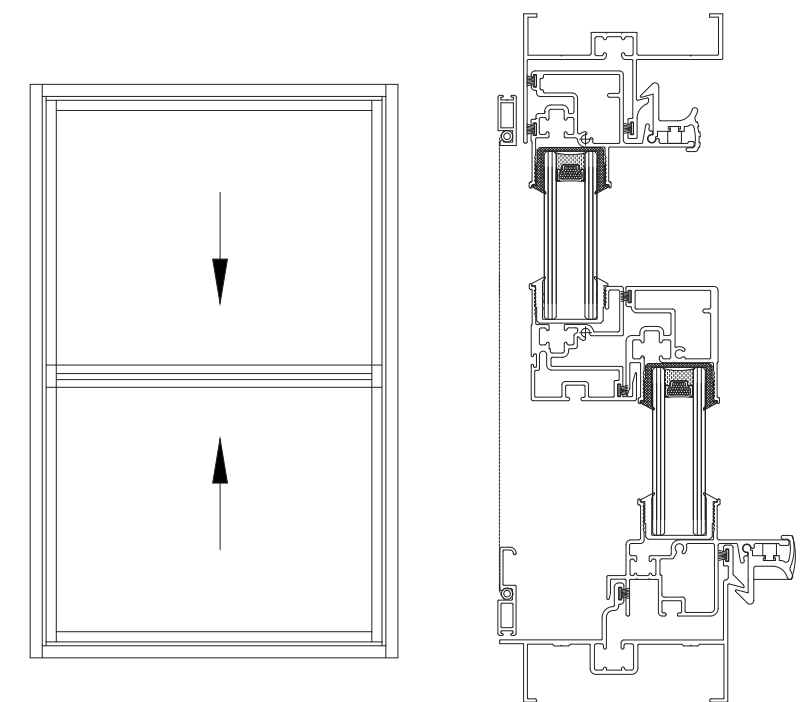

### Characteristic

- ⊙ Outer frame width is positioned at 184mm, using 20mm PA6 high-strength nylon insulation strip
- ⊙ the visible surface of fan material is 28m, using 45 degree connection, the hidden way of fan pushes minimalism to the extreme, greatly improves the visible area, beautiful and generous appearance, which is well received by customers;
- ⊙ Sliding has two forms of flat rail and high rail. Rail sliding can effectively prevent outdoor water from flowing inward, and meet the waterproofing requirements of coastal and rainy areas.
- ⊙ The stainless steel track is used for sliding down, the fixed wheel theory is used for sliding up, and the double wheel structure is used for the fan material. The whole door is smooth in pushing and pulling, anti-swing and strong in bearing gravity. It can be used to make large-area panoramic glass sliding doors.
- ⊙ Hardware fittings adopt Kesenberg brand, safe, reliable and durable, excellent use effect.



## WINDOW SHUTTERS

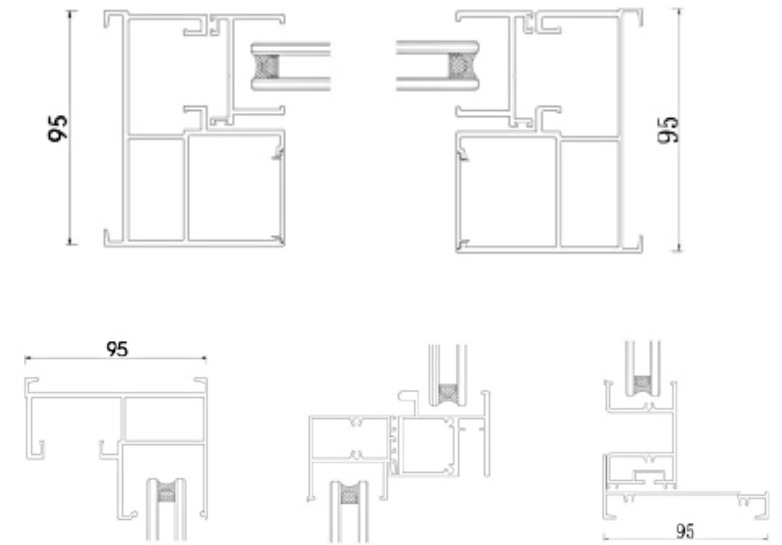

### Characteristic

- ⊙ Opening area of the sash is large, and interior space is not occupied.
- ⊙ All connections are equipped with high-quality sealing rubber strips, which can ensure high sealing standards for whole window structure.
- ⊙ Connecting method of the structure has national patents, which can reasonably solve sealing defects in the connection and better improve structure performance.
- ⊙ All connections are equipped with high-quality sealing rubber strips, which can ensure high sealing standards for whole window structure.





## DOOR AND WINDOW INTEGRATION

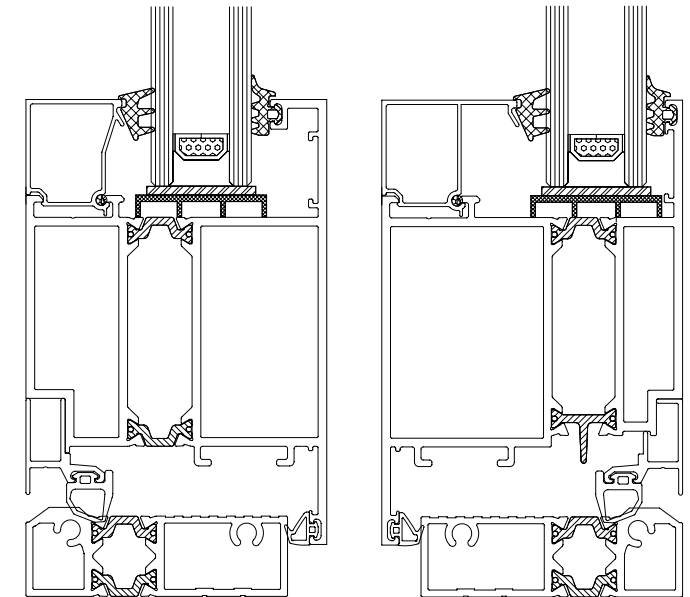

### Characteristic

- ⊙ Equipped with high-quality locking mechanism and hardware system with maximum load bearing of 180 kg/sash. Multi-point locking institution can strengthen safety performance.
- ⊙ All connections are equipped with high-quality sealing rubber strips, which can ensure high sealing standards for whole window structure.
- ⊙ Opening way can meet following requirements: Inswinging casement window, inward tilt-turn window, inward tilt tilt-turn vertical, and tilt-turn
- ⊙ Opening way for vertical hinged door can meet following requirements: There are many opening ways: inswinging casement window, outswinging casement window, and inside slideway. Main difference is opening way of hardware configuration.

# HARDWARE ASSEMBLY

## Characteristic

Unique opening way, new frame and sash with same level, and tilt-turn vertical window

Opening way can meet following requirements: Inswinging casement window, inward tilt-turn window, inward tilt tilt-turn vertical, and tilt-turn

Open the window when the single sideway is moved. The frame and sash are level and flat when the window is closed. Sealing is better than casement structure of conventional system.

Opening area of the sash is large, and interior space is not occupied.

Built-in hidden hardware with simple and attractive structure.

Internal fitting, operation, and no safety hazard

Structural performance conforms to maximum international test standards and meets demands for high-standard buildings.

Hidden door structure is close to appearance of curtain for exposed frame.

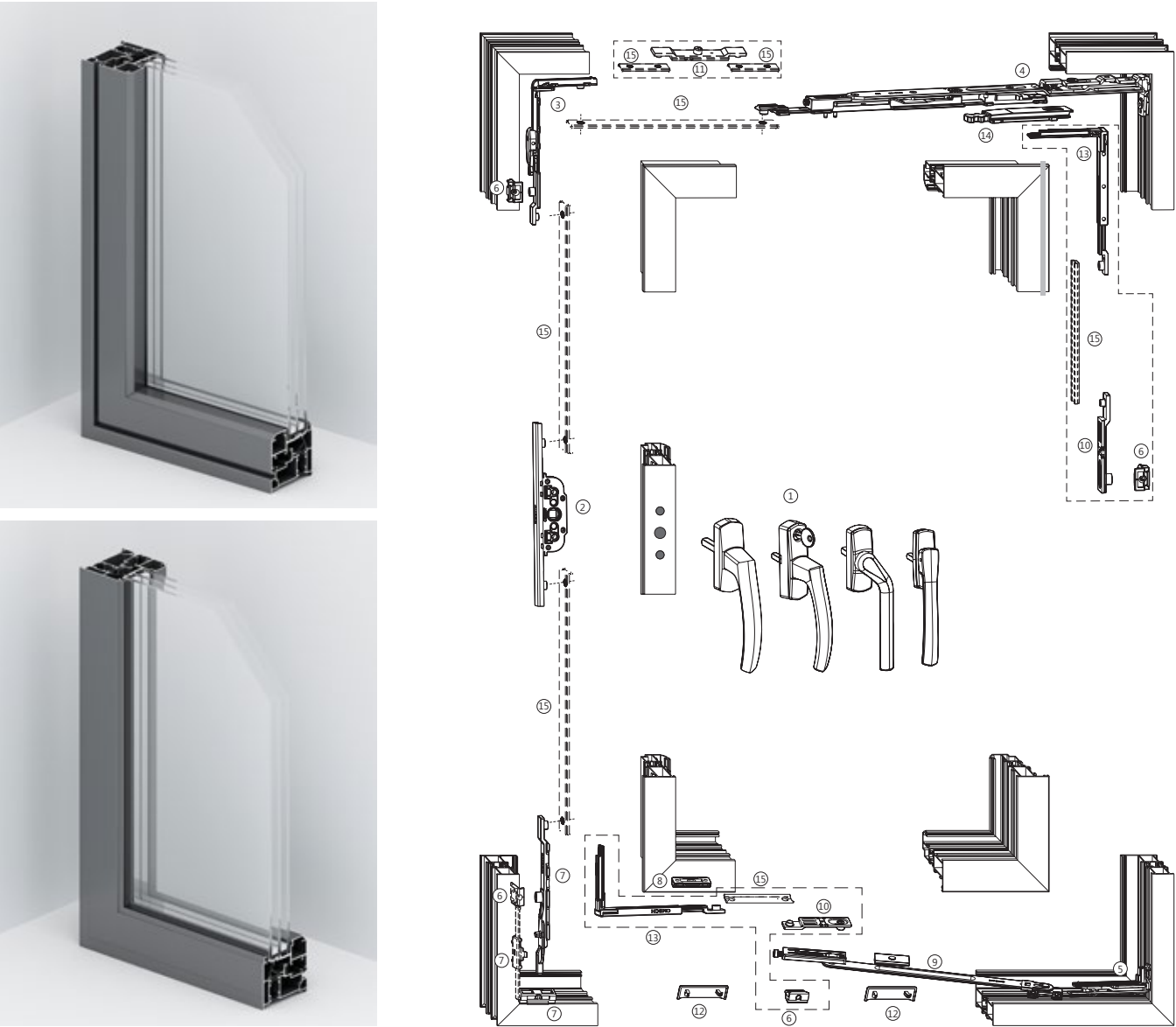

## HARDWARE CONFIGURATION







INVISIBLE DRAINAGE  
HOLE DESIGN



# Aluminum Stacking Door

Aluminium Stacking Door made of design patented double wall aluminium profiles and tempered glass providing Transparency, Trendy, Durability and Functionality.

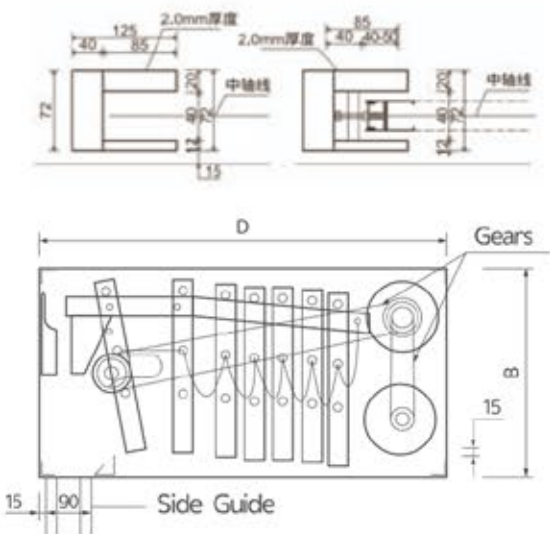

Structure Chart (for All Materials)

Max. Door Size	W6000mm x H4200mm
Material	Aluminium
Surface Treatment	Spraying
Process	Glass, Window-blinds
Thickness	≥ 3.0mm
Safety Device	Bottom bar auto-stop device
Optional	Mobile Control, Access Card, Infrared Sensor

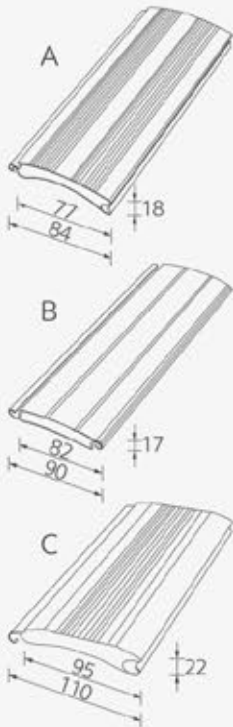

	A	B	C
Max. Door Size	W4500 x H4500mm	W6500 x H6500mm	W8500 x H6500mm
Roller Shutter Material	Alu. Alloy / Galvanized Steel	Galvanized Steel / Stainless Steel	Galvanized Steel / Stainless Steel
Weight	8.5kg/m <sup>2</sup>	9kg/m <sup>2</sup>	10kg/m <sup>2</sup>
Insulation Material	Polyurethane		
Advantages	Strong Thermal and Sound Insulation, High Wind-Resistant		



















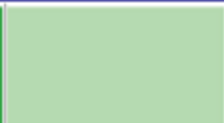



















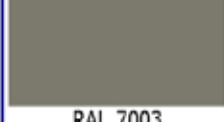

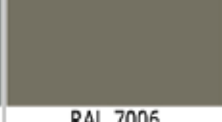

























# RAL CLASSIC COLOUR CHART

					
RAL 1000 Green beige	RAL 1001 Beige	RAL 1002 Sand yellow	RAL 1003 Signal yellow	RAL 1004 Golden yellow	RAL 1005 Honey yellow
					
RAL 1006 Maize yellow	RAL 1007 Daffodil yellow	RAL 1011 Brown beige	RAL 1012 Lemon yellow	RAL 1013 Oyster white	RAL 1014 Ivory
					
RAL 1015 Light ivory	RAL 1016 Sulphur yellow	RAL 1017 Saffron yellow	RAL 1018 Zinc yellow	RAL 1019 Grey beige	RAL 1020 Olive yellow
					
RAL 1021 Rape yellow	RAL 1023 Traffic yellow	RAL 1024 Ochre yellow	RAL 1026 Luminous yellow	RAL 1027 Curry	RAL 1028 Melon yellow
					
RAL 1032 Broom yellow	RAL 1033 Dahlia yellow	RAL 1034 Pastel yellow	RAL 1035 Pearl beige	RAL 1036 Pearl gold	RAL 1037 Sun yellow
					
RAL 2000 Yellow orange	RAL 2001 Red orange	RAL 2002 Vermilion	RAL 2003 Pastel orange	RAL 2004 Pure orange	RAL 2005 Luminous orange
					
RAL 2007 Luminous b't orange	RAL 2008 Bright red orange	RAL 2009 Traffic orange	RAL 2010 Signal orange	RAL 2011 Deep orange	RAL 2012 Salmon orange
					
RAL 2013 Pearl orange	RAL 3000 Flame red	RAL 3001 Signal red	RAL 3002 Carmine red	RAL 3003 Ruby red	RAL 3004 Purple red
					
RAL 3005 Wine red	RAL 3007 Black red	RAL 3009 Oxide red	RAL 3011 Brown red	RAL 3012 Beige red	RAL 3013 Tomato red
					
RAL 3014 Antique pink	RAL 3015 Light pink	RAL 3016 Coral red	RAL 3017 Rose	RAL 3018 Strawberry red	RAL 3020 Traffic red

					
RAL 3022 Salmon pink	RAL 3024 Luminous red	RAL 3026 Luminous bright red	RAL 3027 Raspberry red	RAL 3028 Pure red	RAL 3031 Orient red
					
RAL 3032 Pearl ruby red	RAL 3033 Pearl pink	RAL 4001 Red lilac	RAL 4002 Red violet	RAL 4003 Heather violet	RAL 4004 Claret violet
					
RAL 4005 Blue lilac	RAL 4006 Traffic purple	RAL 4007 Purple violet	RAL 4008 Signal violet	RAL 4009 Pastel violet	RAL 4010 Telemagenta
					
RAL 4011 Pearl violet	RAL 4012 Pearl blackberry	RAL 5000 Violet blue	RAL 5001 Green blue	RAL 5002 Ultramarine blue	RAL 5003 Sapphire blue
					
RAL 5004 Black blue	RAL 5005 Signal blue	RAL 5007 Brilliant blue	RAL 5008 Grey blue	RAL 5009 Azure blue	RAL 5010 Gentian blue
					
RAL 5011 Steel blue	RAL 5012 Light blue	RAL 5013 Cobalt blue	RAL 5014 Pigeon blue	RAL 5015 Sky blue	RAL 5017 Traffic blue
					
RAL 5018 Turquoise blue	RAL 5019 Capri blue	RAL 5020 Ocean blue	RAL 5021 Water blue	RAL 5022 Night blue	RAL 5023 Distant blue
					
RAL 5024 Pastel blue	RAL 5025 Pearl gentian blue	RAL 5026 Pearl night blue	RAL 6000 Patina green	RAL 6001 Emerald green	RAL 6002 Leaf green
					
RAL 6003 Olive green	RAL 6004 Blue green	RAL 6005 Moss green	RAL 6006 Grey olive	RAL 6007 Bottle green	RAL 6008 Brown green
					
RAL 6009 Fir green	RAL 6010 Grass green	RAL 6011 Reseda green	RAL 6012 Black green	RAL 6013 Reed green	RAL 6014 Yellow olive



					
RAL 6015 Black green	RAL 6016 Turquoise green	RAL 6017 May green	RAL 6018 Yellow green	RAL 6019 Pastel green	RAL 6020 Chrome green
					
RAL 6021 Pale green	RAL 6022 Olive drab	RAL 6024 Traffic green	RAL 6025 Fern green	RAL 6026 Opal green	RAL 6027 Light green
					
RAL 6028 Pine green	RAL 6029 Mint green	RAL 6032 Signal green	RAL 6033 Mint turquoise	RAL 6034 Pastel turquoise	RAL 6035 Pearl green
					
RAL 6036 Pearl opal green	RAL 6037 Pure green	RAL 6038 Luminous green	RAL 7000 Squirrel grey	RAL 7001 Silver grey	RAL 7002 Olive grey
					
RAL 7003 Moss grey	RAL 7004 Signal grey	RAL 7005 Mouse grey	RAL 7006 Beige grey	RAL 7008 Khaki grey	RAL 7009 Green grey
					
RAL 7010 Tarpaulin grey	RAL 7011 Iron grey	RAL 7012 Basalt grey	RAL 7013 Brown grey	RAL 7015 Slate grey	RAL 7016 Anthracite grey
					
RAL 7021 Black grey	RAL 7022 Umbra grey	RAL 7023 Concrete grey	RAL 7024 Graphite grey	RAL 7026 Granite grey	RAL 7030 Stone grey
					
RAL 7031 Blue grey	RAL 7032 Pebble grey	RAL 7033 Cement grey	RAL 7034 Yellow grey	RAL 7035 Light grey	RAL 7036 Platinum grey
					
RAL 7037 Dusty grey	RAL 7038 Agate grey	RAL 7039 Quartz grey	RAL 7040 Window grey	RAL 7042 Traffic grey A	RAL 7043 Traffic grey B
					
RAL 7044 Silk grey	RAL 7045 Telegrey 1	RAL 7046 Telegrey 2	RAL 7047 Telegrey 4	RAL 7048 Pearl mouse grey	RAL 8000 Green brown

					
RAL 8001 Ochre brown	RAL 8002 Signal brown	RAL 8003 Clay brown	RAL 8004 Copper brown	RAL 8007 Fawn brown	RAL 8008 Olive brown
					
RAL 8011 Nut brown	RAL 8012 Red brown	RAL 8014 Sepia brown	RAL 8015 Chestnut brown	RAL 8016 Mahogany brown	RAL 8017 Chocolate brown
					
RAL 8019 Grey brown	RAL 8022 Black brown	RAL 8023 Orange brown	RAL 8024 Beige brown	RAL 8025 Pale brown	RAL 8028 Terra brown
					
RAL 8029 Pearl copper	RAL 9001 Cream	RAL 9002 Grey white	RAL 9003 Signal white	RAL 9004 Signal black	RAL 9005 Jet black
					
RAL 9006 White aluminium	RAL 9007 Grey aluminium	RAL 9010 Pure white	RAL 9011 Graphite black	RAL 9016 Traffic white	RAL 9017 Traffic black
					
RAL 9018 Papyrus white	RAL 9022 Pearl light grey	RAL 9023 Pearl dark grey			



# DOOR GLASS & COLOR



Tempered glass:  
A glass with tempered glass, higher strength, more secure.it is more resistant to rapid temperature changes, enhance the thermal shock performance than the ordinary glass.

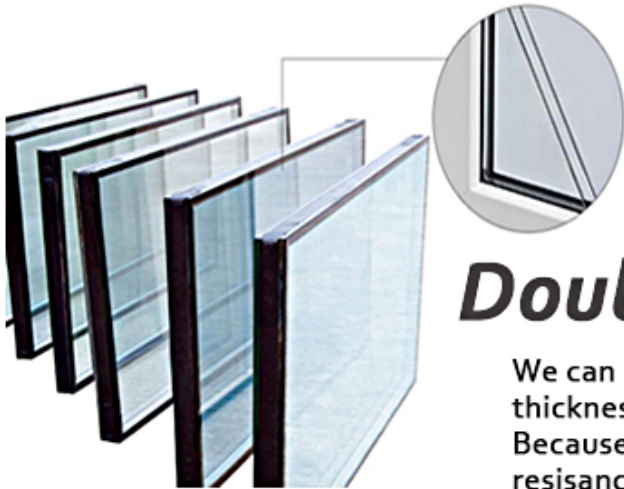

## Double Tempered Glass

We can provide glass of different standards and thicknesses. Mostly we use double tempered glass. Because it performs well in security, noise and fire resistance, sealing performance and energy efficiency.

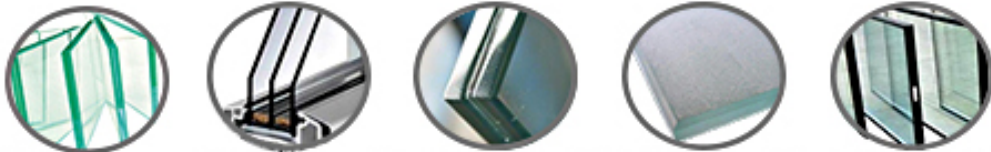

Glass Types : Single Glass Triple Glass Laminated Glass Frosted Glass Low-e Glass

Popular Color :



Acrylic:  
Transparent acrylic sheet can be compared with glass transparent lightness, but the density is only one third of glass.